

Rideau Glen (2 YR Flood Extent) Flow (Rideau @ Carleton): 369 CMS

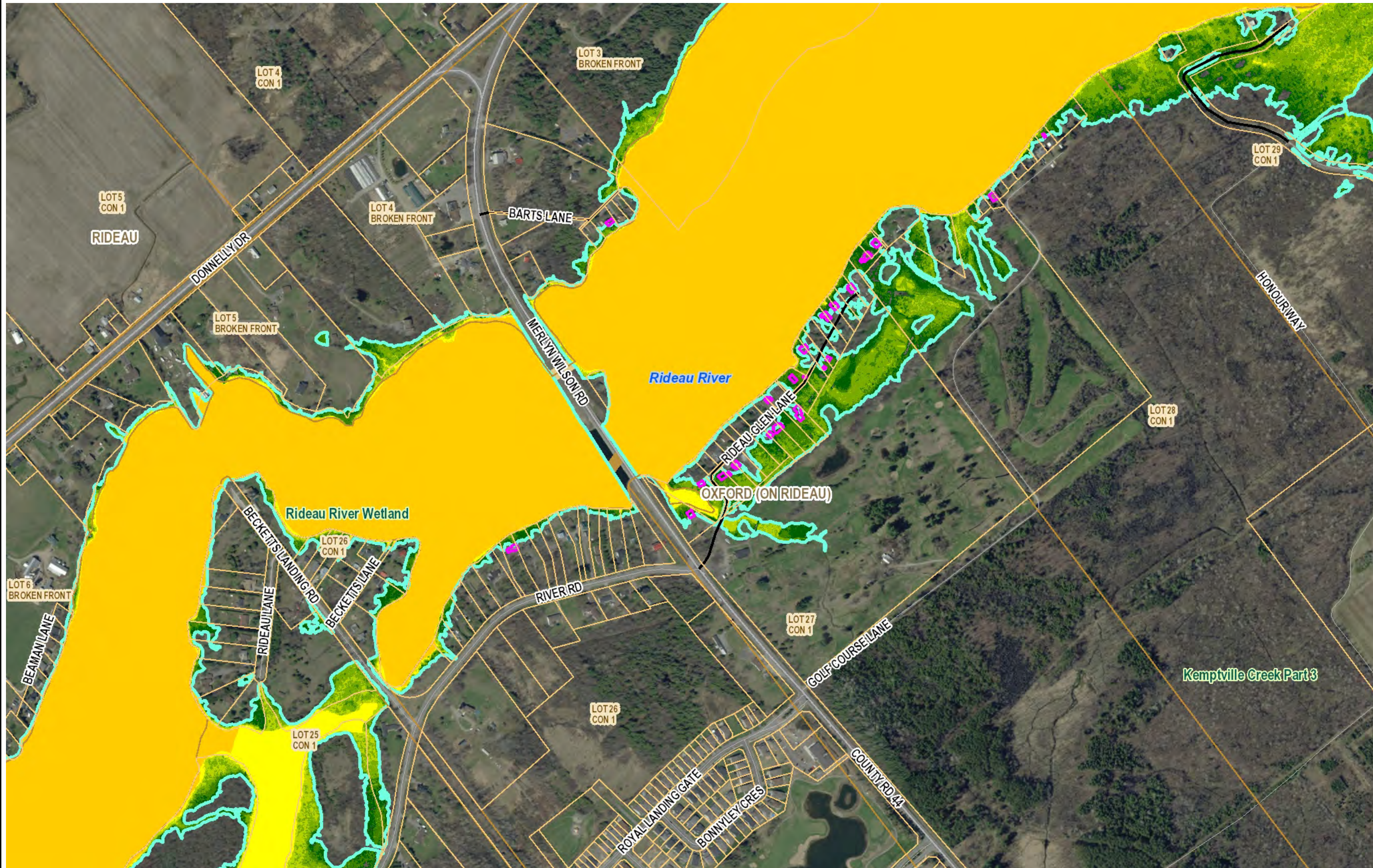

Legend

- Parcel - Assesment
- Lot
- Area of Reduced Flood Risk
- Vulnerable Structures
- Flood Roads
- Flood Extent
- Flood Depth
- 0 - 0.15
- 0.15 - 0.3
- 0.3 - 0.5
- 0.5 - 0.75
- 0.75 - 1
- 1 - 1.5
- 1.5 - 2
- 2 - 3
- >3



Notes

Parcel data is owned by Teranet Enterprises Inc and its suppliers. All rights reserved. May not be reproduced without permission.



Rideau Glen (5 YR Flood Extent) Flow (Rideau @ Carleton): 475 CMS

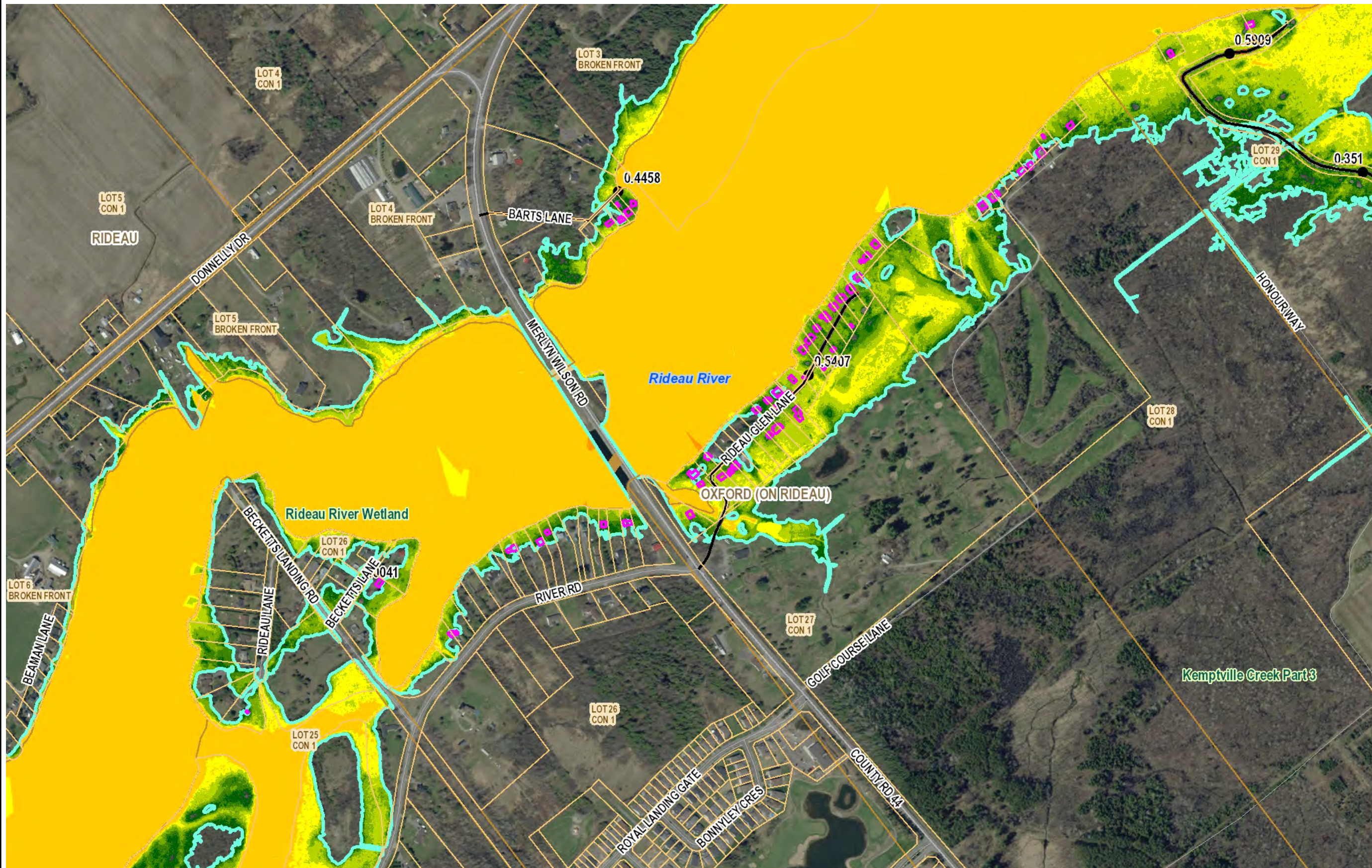

Legend

- Parcel - Assessment
- Lot
- Area of Reduced Flood Risk
- Vulnerable Structures
- Max Flood Depth Roads
- Flood Roads
- Flood Extent
- Safe Access
 - greater than 30cm
 - less than 30cm
- Flood Depth
 - 0 - 0.15
 - 0.15 - 0.3
 - 0.3 - 0.5
 - 0.5 - 0.75
 - 0.75 - 1
 - 1 - 1.5
 - 1.5 - 2
 - 2 - 3
 - >3

Notes
Parcel data is owned by Teranet Enterprises Inc and its suppliers. All rights reserved. May not be reproduced without permission.



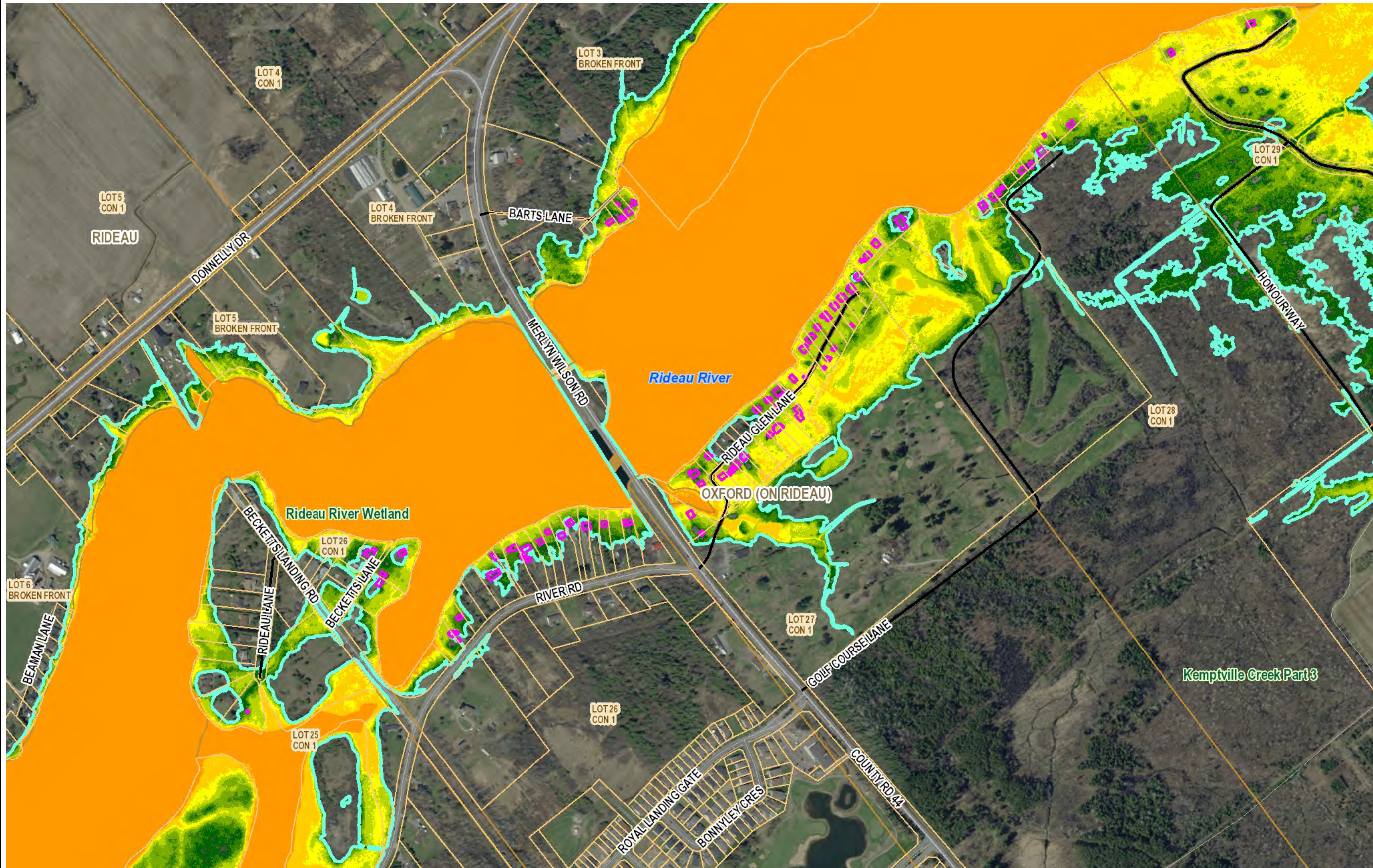

Legend

- Parcel - Assessment
- Lot
- Area of Reduced Flood Risk
- Vulnerable Structures
- Flood Roads
- Flood Extent
- Safe Access
 - greater than 30cm
 - less than 30cm
- Flood Depth
 - 0 - 0.15
 - 0.15 - 0.3
 - 0.3 - 0.5
 - 0.5 - 0.75
 - 0.75 - 1
 - 1 - 1.5
 - 1.5 - 2
 - 2 - 3
 - >3

Notes
Parcel data is owned by Teranet Enterprises Inc and its suppliers. All rights reserved. May not be reproduced without permission.

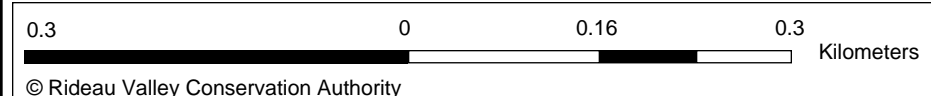

Map created: 2/25/2020

Map produced by RVCA, under License with the Ontario Ministry of Natural Resources © Queen's Printer for Ontario, 2016. This map is the property of the RVCA, and the RVCA holds a copyright on them. These maps may be copied or reproduced, provided that the RVCA is properly acknowledged as the original source of the information and provided that no fee is charged (other than to cover handling charges). The RVCA cannot guarantee the accuracy of the mapping for all possible uses. End-users of the information contained herein must therefore determine if the information is of suitable accuracy for their purposes

1: 6,384
WGS_1984_Web_Mercator_Auxiliary_Sphere

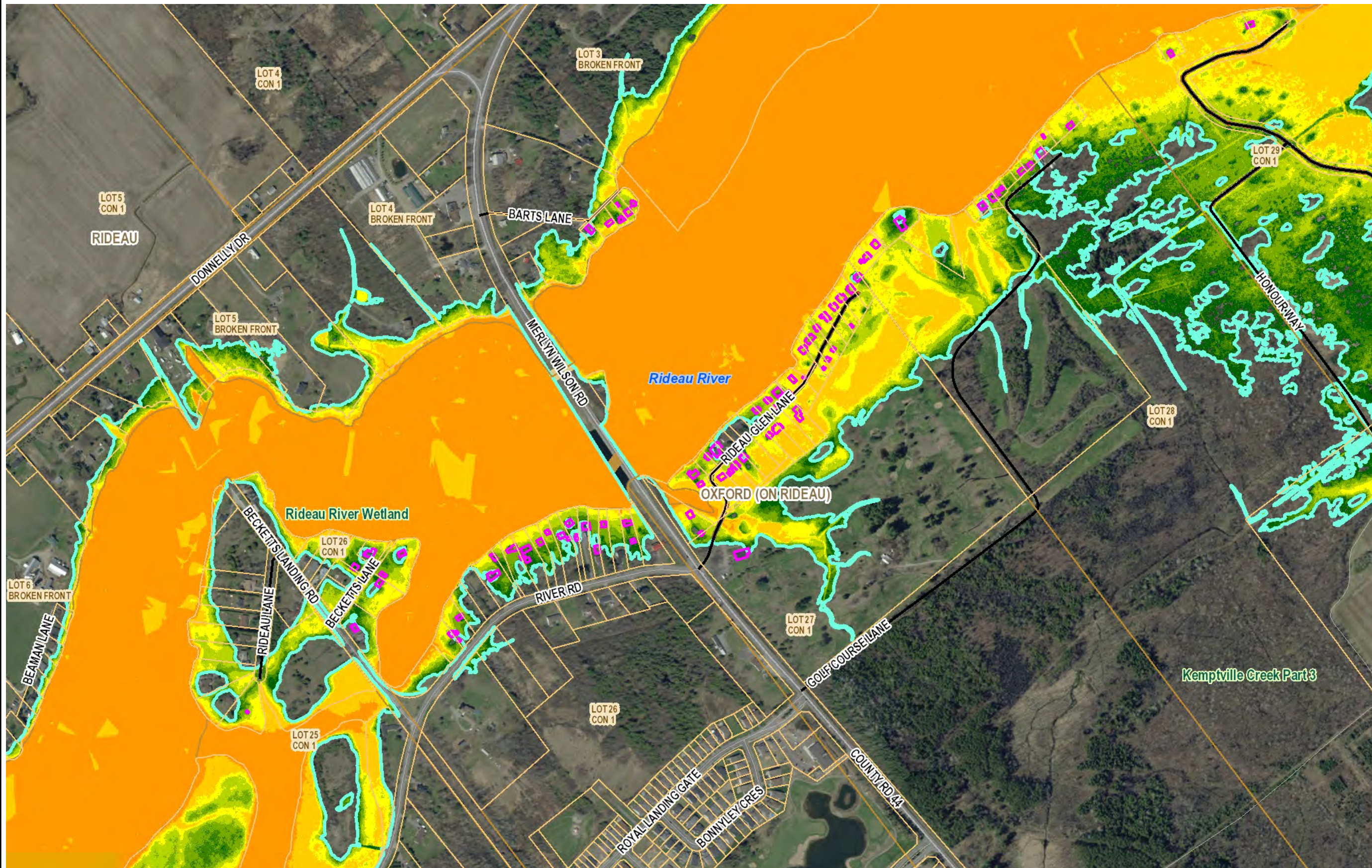

Legend

- Parcel - Assessment
- Lot
- Area of Reduced Flood Risk
- Vulnerable Structures
- Flood Roads
- Flood Extent
- Safe Access
 - greater than 30cm
 - less than 30cm
- Flood Depth
 - 0 - 0.15
 - 0.15 - 0.3
 - 0.3 - 0.5
 - 0.5 - 0.75
 - 0.75 - 1
 - 1 - 1.5
 - 1.5 - 2
 - 2 - 3
 - >3

Notes
Parcel data is owned by Teranet Enterprises Inc and its suppliers. All rights reserved. May not be reproduced without permission.

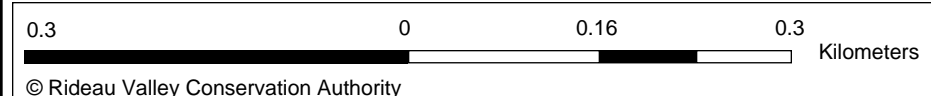

Map created: 2/25/2020

Map produced by RVCA, under License with the Ontario Ministry of Natural Resources © Queen's Printer for Ontario, 2016. This map is the property of the RVCA, and the RVCA holds a copyright on them. These maps may be copied or reproduced, provided that the RVCA is properly acknowledged as the original source of the information and provided that no fee is charged (other than to cover handling charges). The RVCA cannot guarantee the accuracy of the mapping for all possible uses. End-users of the information contained herein must therefore determine if the information is of suitable accuracy for their purposes

1: 6,384

WGS_1984_Web_Mercator_Auxiliary_Sphere

Rideau Glen (50 YR Flood Extent) Flow (Rideau @ Carleton): 617 CMS

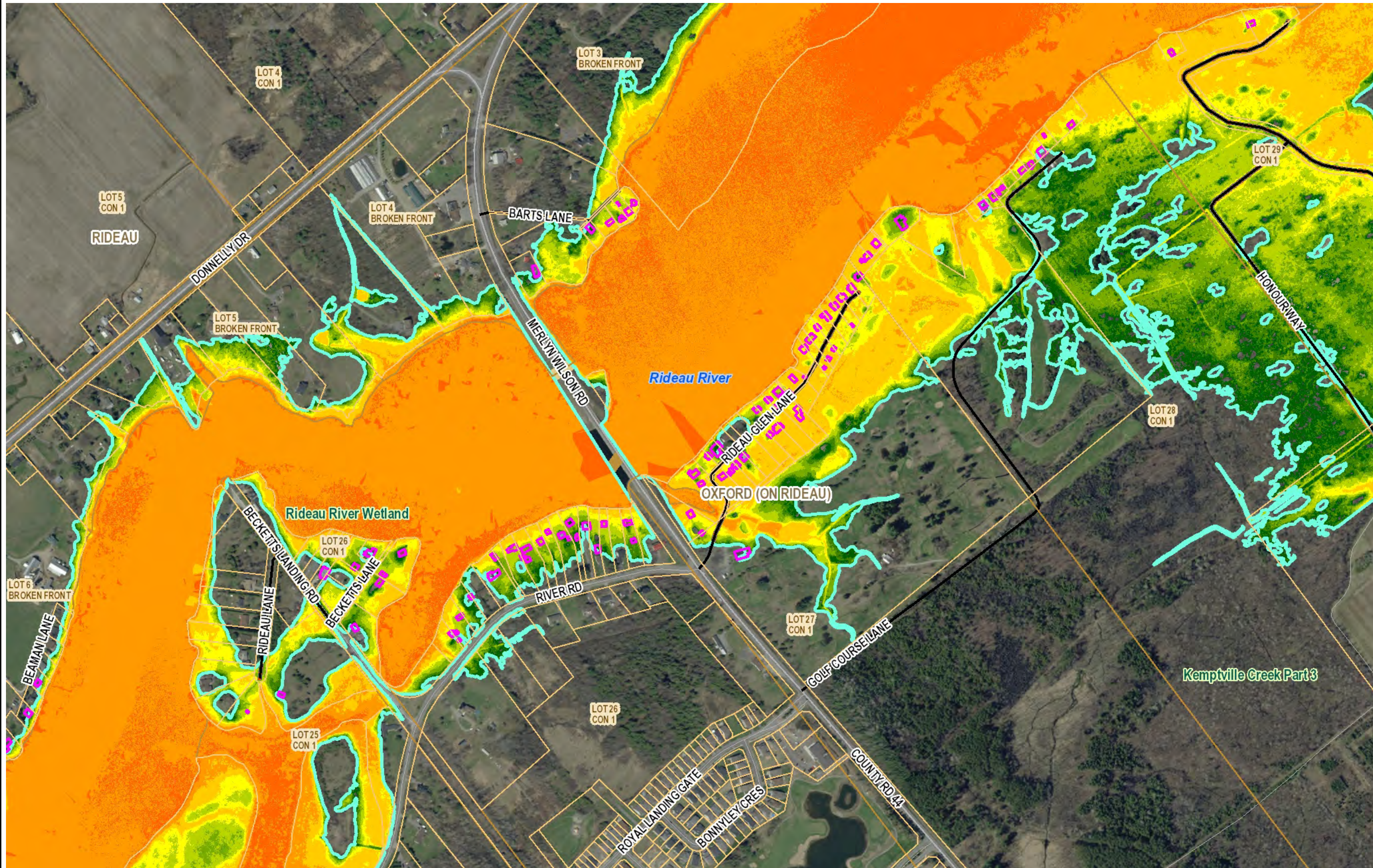

Legend

- Parcel - Assesment
- Lot
- Area of Reduced Flood Risk
- Vulnerable Structures
- Flood Roads
- Flood Extent
- Safe Access
 - greater than 30cm
 - less than 30cm
- Flood Depth
 - 0 - 0.15
 - 0.15 - 0.3
 - 0.3 - 0.5
 - 0.5 - 0.75
 - 0.75 - 1
 - 1 - 1.5
 - 1.5 - 2
 - 2 - 3
 - >3

Notes
Parcel data is owned by Teranet Enterprises Inc and its suppliers. All rights reserved. May not be reproduced without permission.

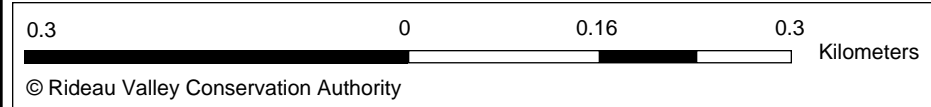

Map created: 2/25/2020

Map produced by RVCA, under License with the Ontario Ministry of Natural Resources © Queen's Printer for Ontario, 2016. This map is the property of the RVCA, and the RVCA holds a copyright on them. These maps may be copied or reproduced, provided that the RVCA is properly acknowledged as the original source of the information and provided that no fee is charged (other than to cover handling charges). The RVCA cannot guarantee the accuracy of the mapping for all possible uses. End-users of the information contained herein must therefore determine if the information is of suitable accuracy for their purposes

1: 6,384

WGS_1984_Web_Mercator_Auxiliary_Sphere



Legend

- Parcel - Assesment
- Lot
- Area of Reduced Flood Risk
- Vulnerable Structures
- Flood Roads
- Flood Extent
- Safe Access
 - greater than 30cm
 - less than 30cm
- Flood Depth
 - 0 - 0.15
 - 0.15 - 0.3
 - 0.3 - 0.5
 - 0.5 - 0.75
 - 0.75 - 1
 - 1 - 1.5
 - 1.5 - 2
 - 2 - 3
 - >3

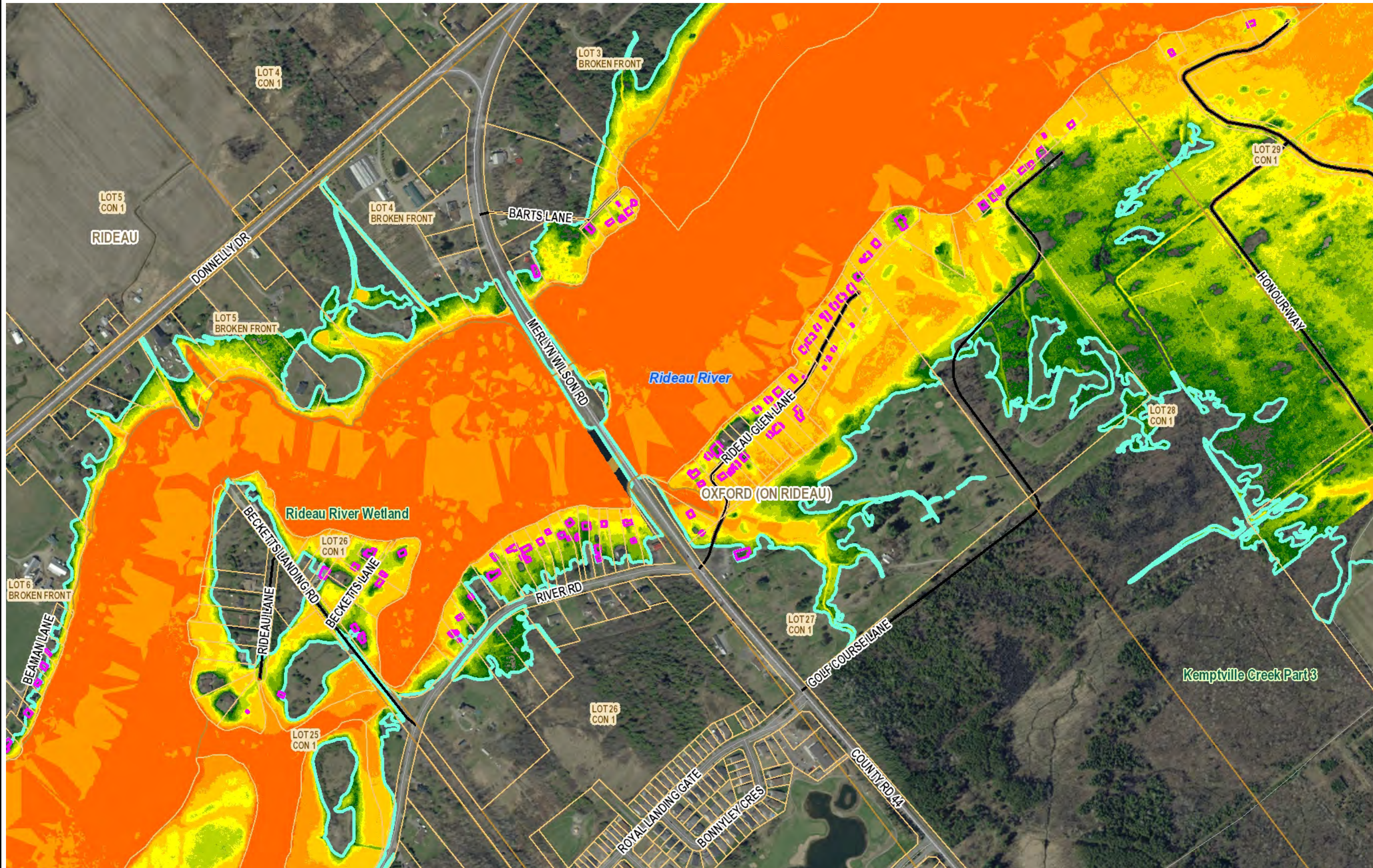

Notes
Parcel data is owned by Teranet Enterprises Inc and its suppliers. All rights reserved. May not be reproduced without permission.

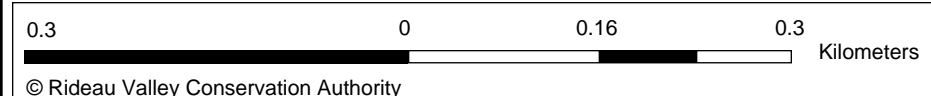

Map created: 2/25/2020

Map produced by RVCA, under License with the Ontario Ministry of Natural Resources © Queen's Printer for Ontario, 2016. This map is the property of the RVCA, and the RVCA holds a copyright on them. These maps may be copied or reproduced, provided that the RVCA is properly acknowledged as the original source of the information and provided that no fee is charged (other than to cover handling charges). The RVCA cannot guarantee the accuracy of the mapping for all possible uses. End-users of the information contained herein must therefore determine if the information is of suitable accuracy for their purposes

1: 6,384
WGS_1984_Web_Mercator_Auxiliary_Sphere