

# Brantwood Park (2 YR Flood Extent) Flow (Rideau @ Carleton): 369 CMS

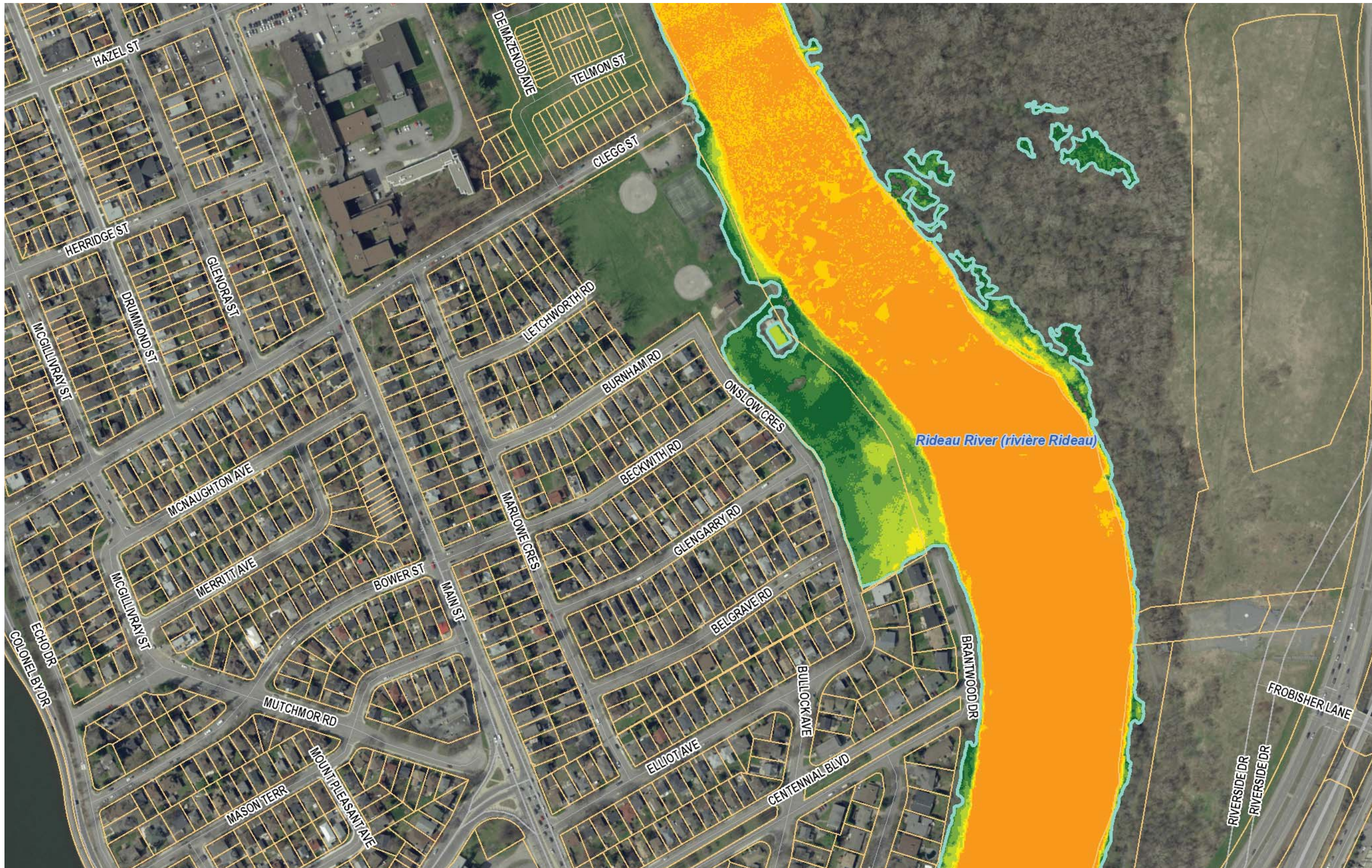

**Legend**

- Parcel - Assesment
- Vulnerable Structures
- Max Flood Depth Roads
- Flood Extent

**Flood Depth**

- 0 - 0.15
- 0.15 - 0.3
- 0.3 - 0.5
- 0.5 - 0.75
- 0.75 - 1
- 1 - 1.5
- 1.5 - 2
- 2 - 3
- >3

**Notes**  
Parcel data is owned by Teranet Enterprises Inc and its suppliers. All rights reserved. May not be reproduced without permission.

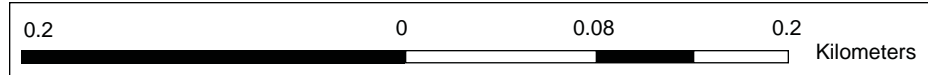

Map produced by RVCA, under License with the Ontario Ministry of Natural Resources © Queen's Printer for Ontario, 2016. This map is the property of the RVCA, and the RVCA holds a copyright on them. These maps may be copied or reproduced, provided that the RVCA is properly acknowledged as the original source of the information and provided that no fee is charged (other than to cover handling charges). The RVCA cannot guarantee the accuracy of the mapping for all possible uses. End-users of the information contained herein must therefore determine if the information is of suitable accuracy for their purposes

1: 3,192  
WGS\_1984\_Web\_Mercator\_Auxiliary\_Sphere



### Legend

- Parcel - Assesment
- Vulnerable Structures
- Max Flood Depth Roads
- Flood Extent
- Flood Depth
- 0 - 0.15
- 0.15 - 0.3
- 0.3 - 0.5
- 0.5 - 0.75
- 0.75 - 1
- 1 - 1.5
- 1.5 - 2
- 2 - 3
- >3

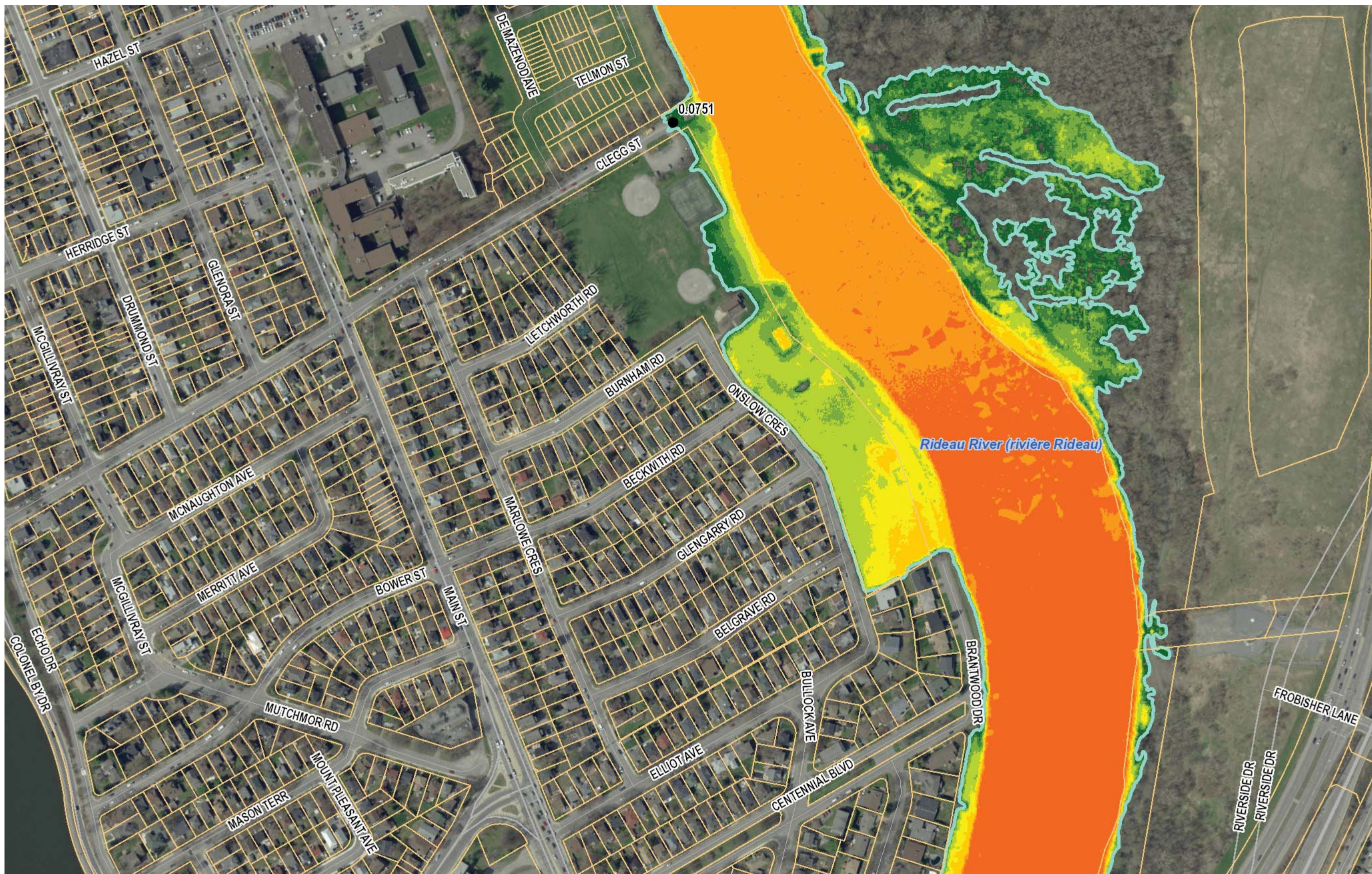

### Notes

Parcel data is owned by Teranet Enterprises Inc and its suppliers. All rights reserved. May not be reproduced without permission.





### Legend

- Parcel - Assesment
- Vulnerable Structures
- Max Flood Depth Roads
- Flood Extent
- Flood Depth
- 0 - 0.15
- 0.15 - 0.3
- 0.3 - 0.5
- 0.5 - 0.75
- 0.75 - 1
- 1 - 1.5
- 1.5 - 2
- 2 - 3
- >3

The isolated flood zones adjacent to Glengarry and Belgrave Rd are not representative of the expected flood extents at a flow of 529 CMS (ie. 10 Year Return Period). These regions were identified as they are low lying areas within the 100 YR regulated limit. No direct connection to the Rideau River exists at the aforementioned flow/return period.

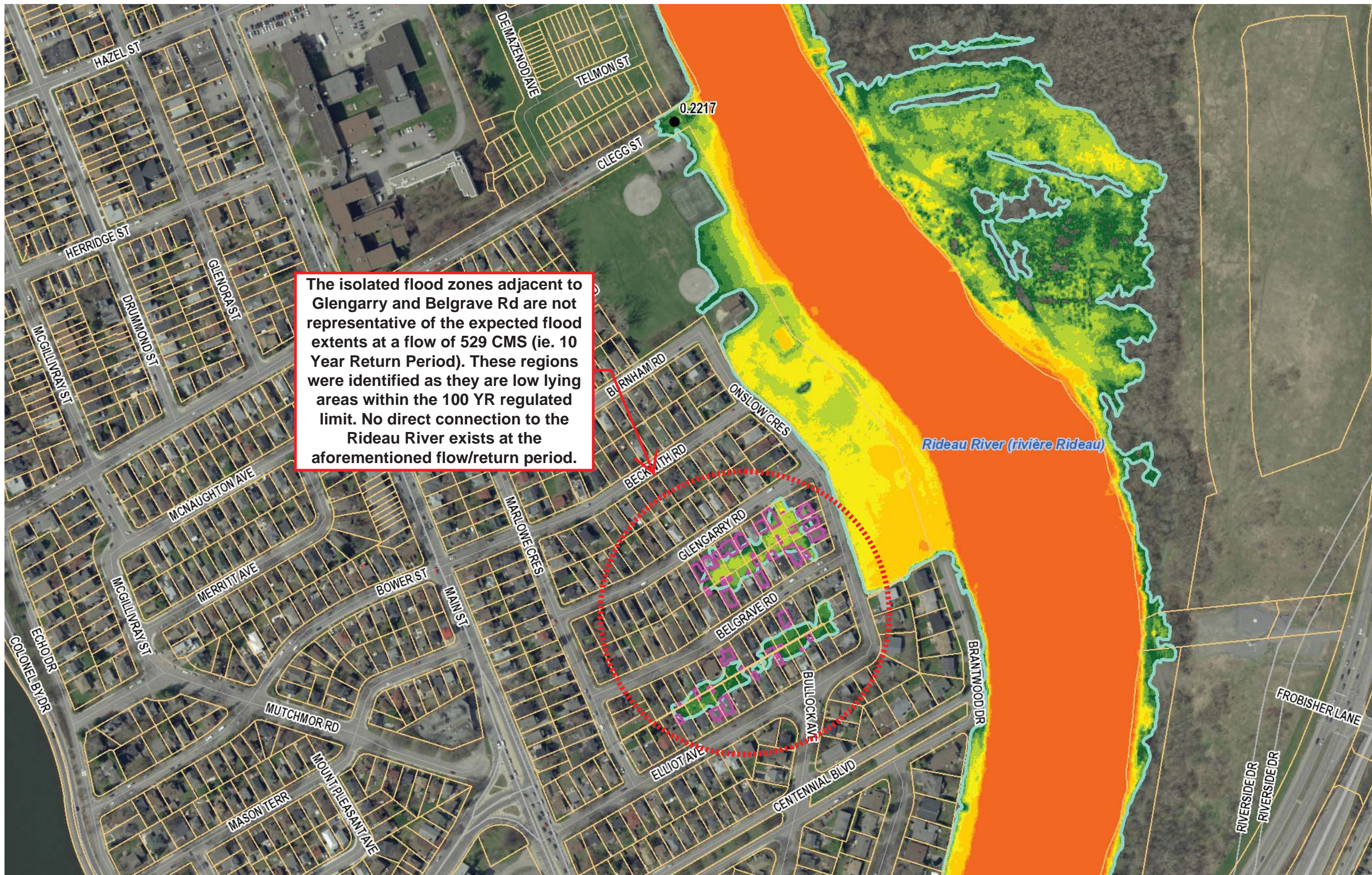

**Notes**  
Parcel data is owned by Teranet Enterprises Inc and its suppliers. All rights reserved. May not be reproduced without permission.

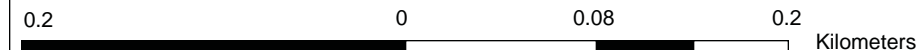



### Legend

- Parcel - Assesment
- Vulnerable Structures
- Max Flood Depth Roads
- Flood Extent
- Flood Depth
- 0 - 0.15
- 0.15 - 0.3
- 0.3 - 0.5
- 0.5 - 0.75
- 0.75 - 1
- 1 - 1.5
- 1.5 - 2
- 2 - 3
- >3

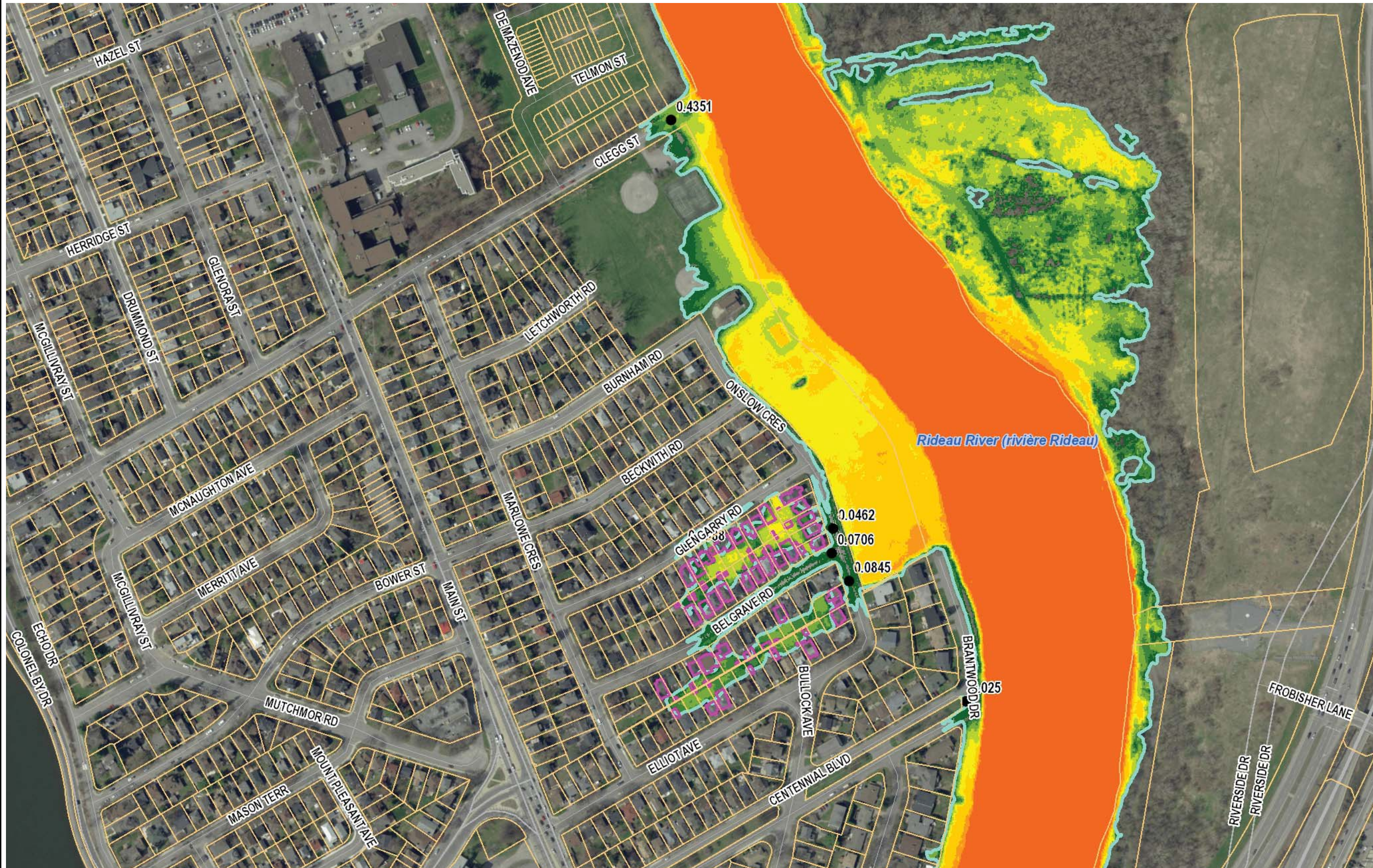

**Notes**  
Parcel data is owned by Teranet Enterprises Inc and its suppliers. All rights reserved. May not be reproduced without permission.

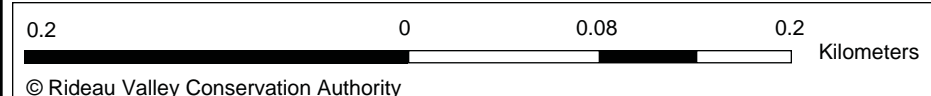

Map created: 12/2/2019

Map produced by RVCA, under License with the Ontario Ministry of Natural Resources © Queen's Printer for Ontario, 2016. This map is the property of the RVCA, and the RVCA holds a copyright on them. These maps may be copied or reproduced, provided that the RVCA is properly acknowledged as the original source of the information and provided that no fee is charged (other than to cover handling charges). The RVCA cannot guarantee the accuracy of the mapping for all possible uses. End-users of the information contained herein must therefore determine if the information is of suitable accuracy for their purposes

1: 3,192

WGS\_1984\_Web\_Mercator\_Auxiliary\_Sphere



### Legend

- Parcel - Assesment
  - Vulnerable Structures
  - Max Flood Depth Roads
  - Flood Extent
- Flood Depth
- 0 - 0.15
  - 0.15 - 0.3
  - 0.3 - 0.5
  - 0.5 - 0.75
  - 0.75 - 1
  - 1 - 1.5
  - 1.5 - 2
  - 2 - 3
  - >3

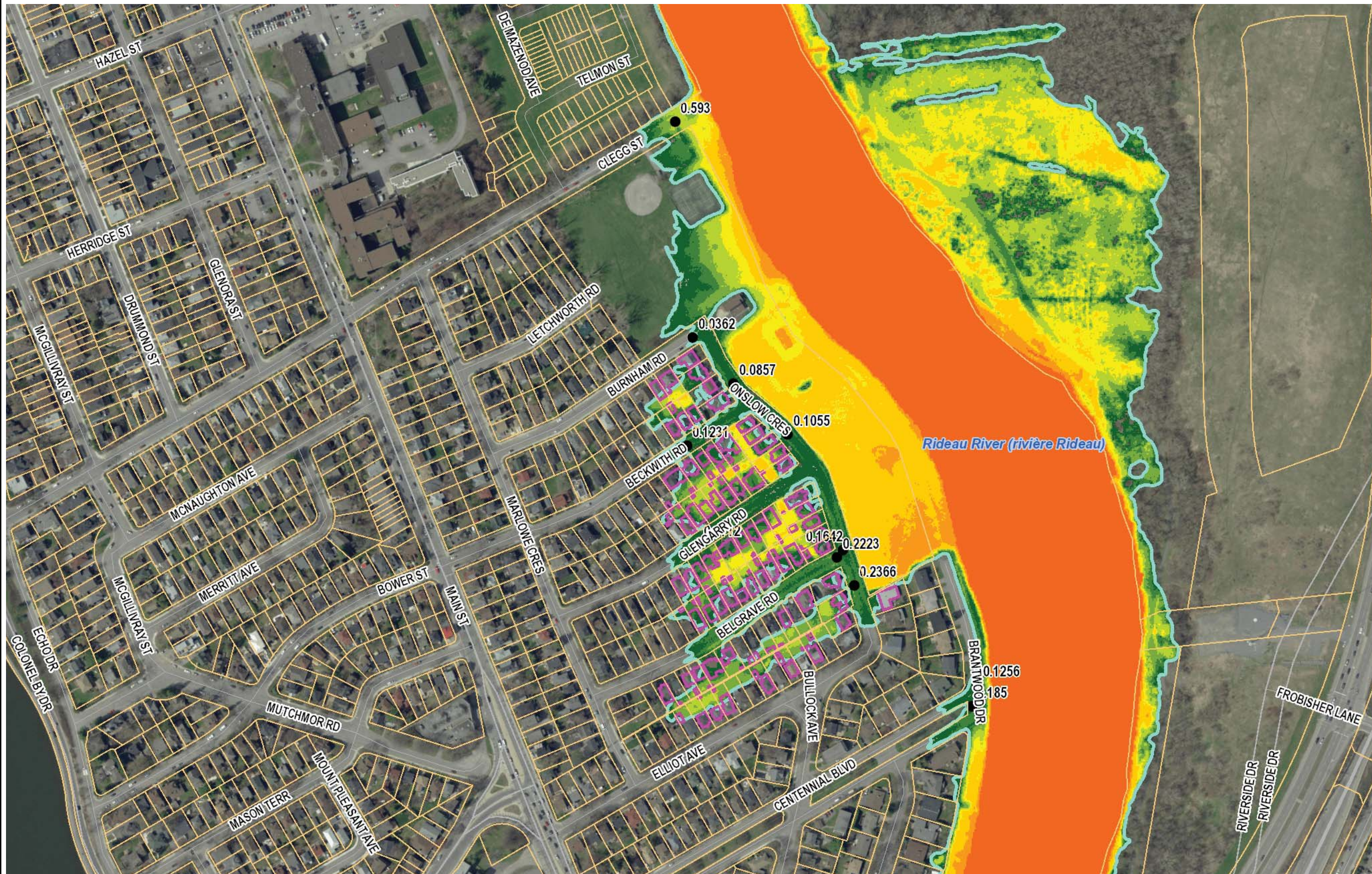

**Notes**  
Parcel data is owned by Teranet Enterprises Inc and its suppliers. All rights reserved. May not be reproduced without permission.

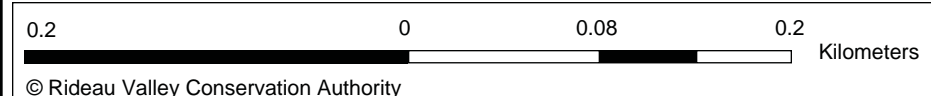

Map created: 12/2/2019

Map produced by RVCA, under License with the Ontario Ministry of Natural Resources © Queen's Printer for Ontario, 2016. This map is the property of the RVCA, and the RVCA holds a copyright on them. These maps may be copied or reproduced, provided that the RVCA is properly acknowledged as the original source of the information and provided that no fee is charged (other than to cover handling charges). The RVCA cannot guarantee the accuracy of the mapping for all possible uses. End-users of the information contained herein must therefore determine if the information is of suitable accuracy for their purposes

1: 3,192  
WGS\_1984\_Web\_Mercator\_Auxiliary\_Sphere

# Brantwood Park (100 YR Flood Extent) Flow (Rideau @ Carleton): 644 CMS



## Legend

- Parcel - Assesment
  - Vulnerable Structures
  - Max Flood Depth Roads
  - Flood Extent
- Flood Depth
- 0 - 0.15
  - 0.15 - 0.3
  - 0.3 - 0.5
  - 0.5 - 0.75
  - 0.75 - 1
  - 1 - 1.5
  - 1.5 - 2
  - 2 - 3
  - >3

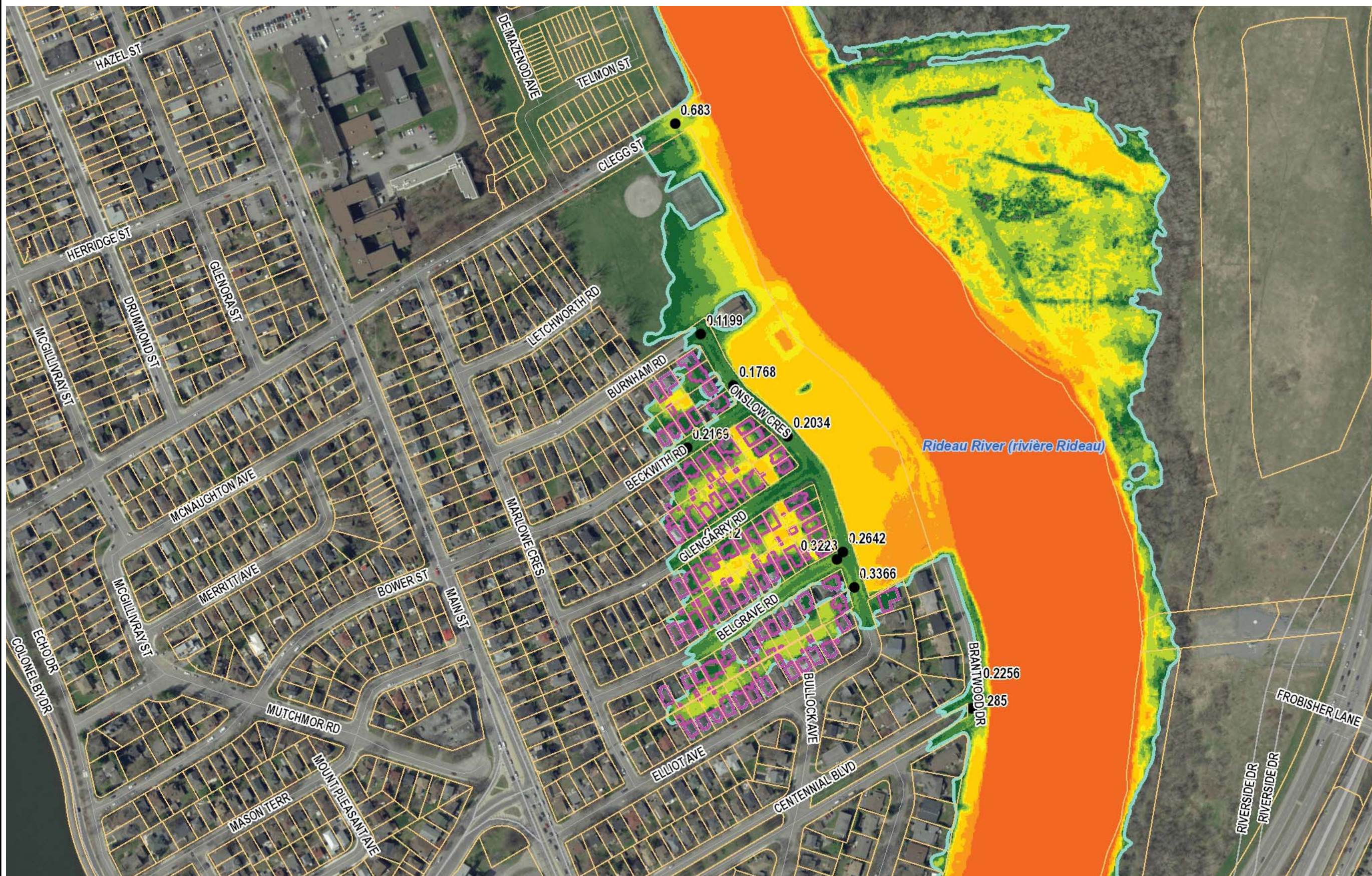

**Notes**  
Parcel data is owned by Teranet Enterprises Inc and its suppliers. All rights reserved. May not be reproduced without permission.

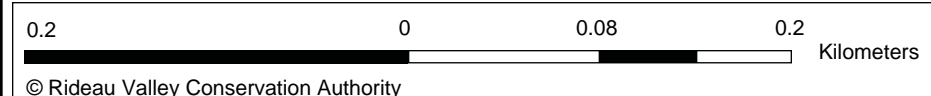

Map created: 12/2/2019

Map produced by RVCA, under License with the Ontario Ministry of Natural Resources © Queen's Printer for Ontario, 2016. This map is the property of the RVCA, and the RVCA holds a copyright on them. These maps may be copied or reproduced, provided that the RVCA is properly acknowledged as the original source of the information and provided that no fee is charged (other than to cover handling charges). The RVCA cannot guarantee the accuracy of the mapping for all possible uses. End-users of the information contained herein must therefore determine if the information is of suitable accuracy for their purposes

1: 3,192  
WGS\_1984\_Web\_Mercator\_Auxiliary\_Sphere